

Student Residence

University of Utah on-campus housing

Gateway Heights

This housing features spacious community lounges complete with an inviting fireplace. All accommodations feature double-room suites with study rooms that have breathtaking views of the campus. Gateway Heights is a favorite choice for students and is also the closest residence hall to the Heritage Center, the central hub for food, fun, and entertainment.

Chapel Glen

Chapel Glen is another favorite housing choice available to first-year students. This residence features two layouts, double-room suites and double-room/single-room combination suites. Chapel Glen also offers a fitness center that is open 24 hours a day.

Sage Point

Sage Point is popular with many upper-division and some first-year students. This residence features double and single rooms, and an international community floor! Sage Point also offers high speed internet, laundry facilities, a fitness center and computer labs.



Housing and Residential Education
5 Heritage Center
Salt Lake City, UT 84113
USA



Chapel Glen



Double Bedroom



Double Bedroom



Gateway Heights Lounge

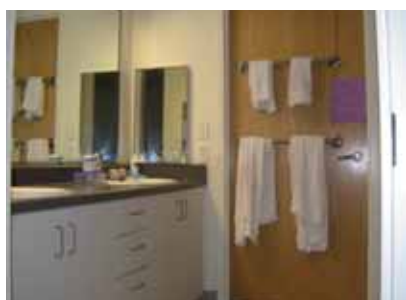

Bathroom



Bathroom



Sage Point Exterior

Accommodation details

Type of accommodation

Fully furnished single or twin room with shared bath facilities.

Meals

Meal plan includes 12 meals per week at the University of Utah cafeterias.

Kitchen/cooking facilities

Some basic kitchen utilities may be provided in common spaces.

Rooms

Rooms are equipped with a bed, dresser, closet, desk and chair. Price includes internet access, cable television access, heating and air-conditioning.

Student lounge

The residence has a comfortable student common room – ideal for socializing and practicing English!

Bathrooms

Bathrooms are separated by gender, and have enclosed private showers, private toilets, and sinks.

Utilities

Electricity, gas and water are included in the accommodation fee. The electrical current is 120 volts. Students from some countries will require a transformer or adaptor.

Internet and phone

Every room has access to internet service and a phone jack. Students may have the phone line activated in their room for a \$60 activation fee and \$16 monthly service charge. There are also telephones in the student lounge. Local calls are free.

Laundry

Laundry facilities are available in the dormitories on campus. Laundry facilities are located on most floors. The machines are free of charge for students residing on campus.

Security and keys

Residents use their Student ID cards to access the building.

Bed linen and towels

A thin comforter, fitted & flat sheet, washcloth, hand towel, and towel will be provided. Students may bring or purchase additional linens and towels if they would like.

Deposit

Students will pay a \$400 deposit to reserve the room for the semester. The deposit will be applied toward the student's bill for the dormitory.

Visitors

Students may have visitors of the opposite sex at any time providing that all other Residence Hall policies and

regulations are observed. Residents of Gateway Heights and Chapel Glen may not host an opposite sex guest overnight. Residents may host a same sex guest for no more than three days in a 14-day period, providing the roommate(s) agrees.

Noise and restrictions

Students are requested to be considerate to their neighbors and keep noise levels to a minimum, especially after 10 pm.

Additional Details

The University is a dry campus. Use, possession or distribution of alcoholic beverages of any type on university premises except as permitted by law and university regulations is prohibited.

Smoking is not allowed inside any part of the Heritage Commons complex. In addition, smoking is not allowed within 25 feet of doors, windows, or enclosed areas, such as overhangs or breezeways.

Availability

The Student Residence is available to Global Pathways students and other first year students at the University of Utah. Minimum age is 17.

Price

Contact utahpathways@kaplan.com for pricing.